RECOMENDACIONES: LAVADO DE MANOS

Me lavo las manos sistemáticamente y sin falta
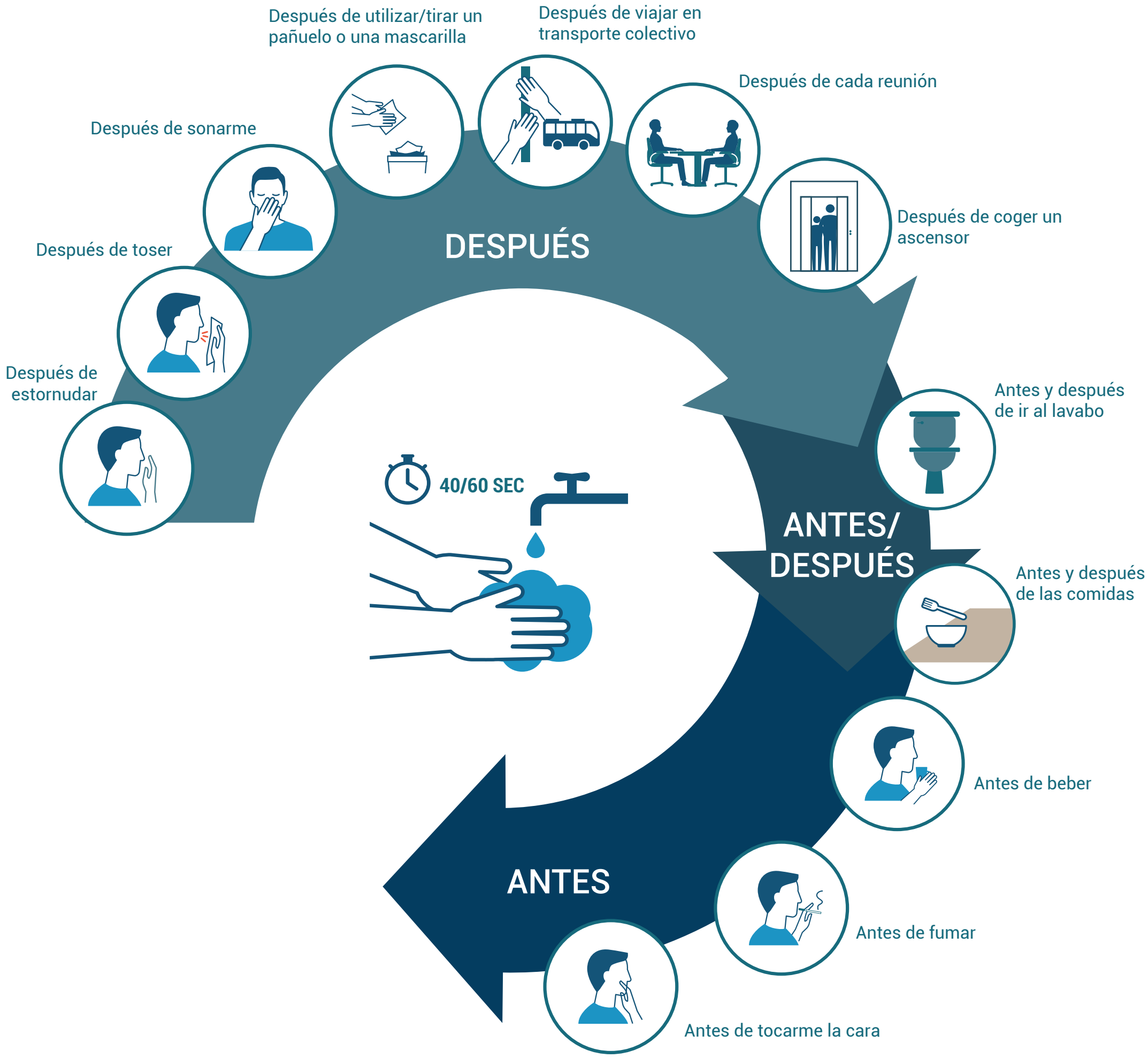
PREVINTEGRAL GROUP